

reading



math

$$\begin{array}{r} 2 \\ + 3 \\ \hline 5 \end{array} \qquad \begin{array}{r} 3 \\ - 1 \\ \hline 2 \end{array}$$

classroom

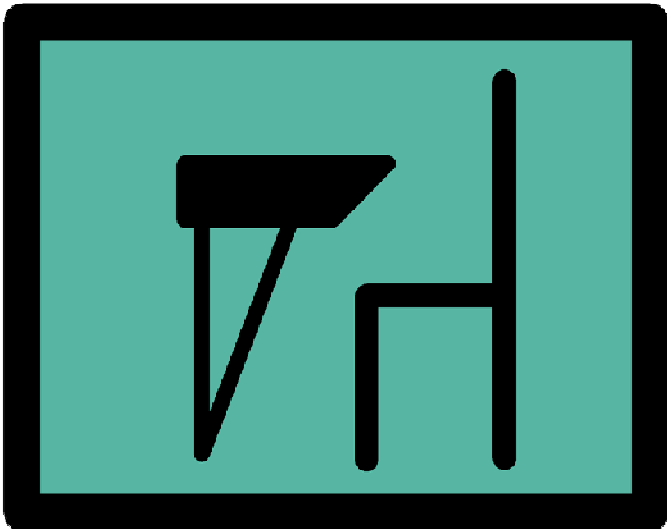

calendar

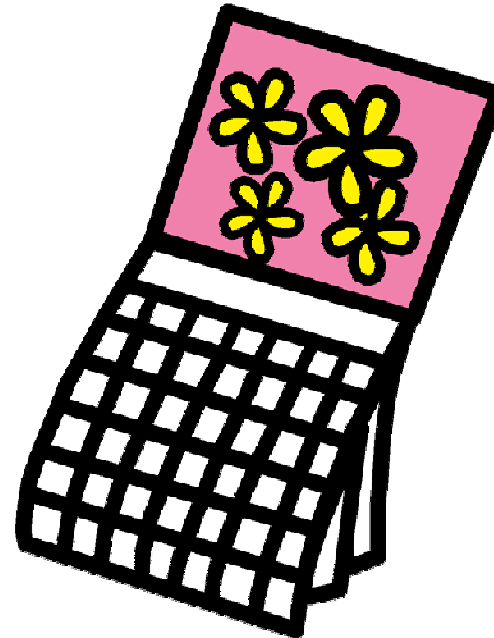

show & tell

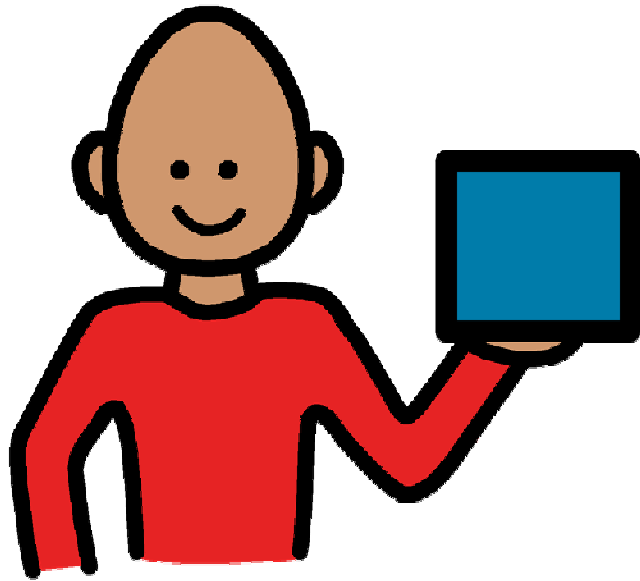

kidwriting

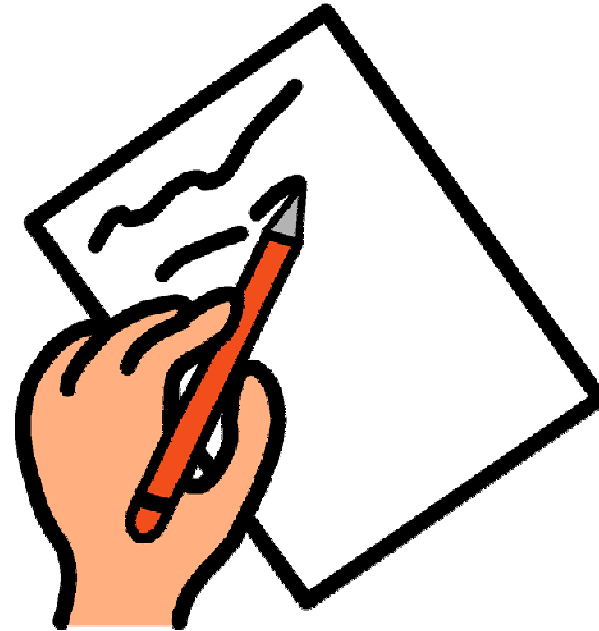

snack

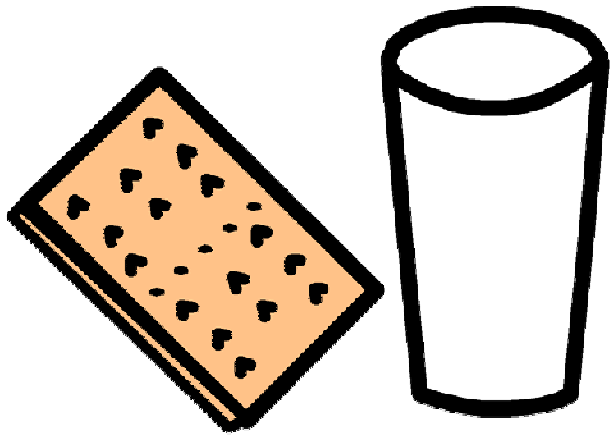

bathroom

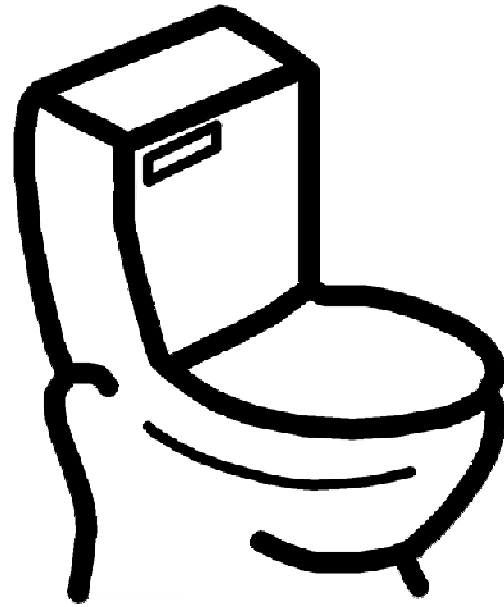

dismissal

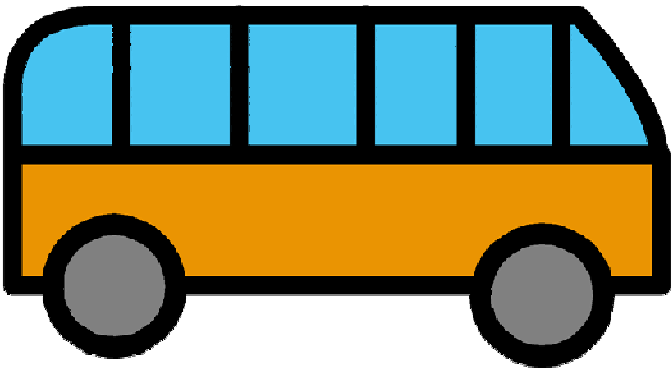

computer

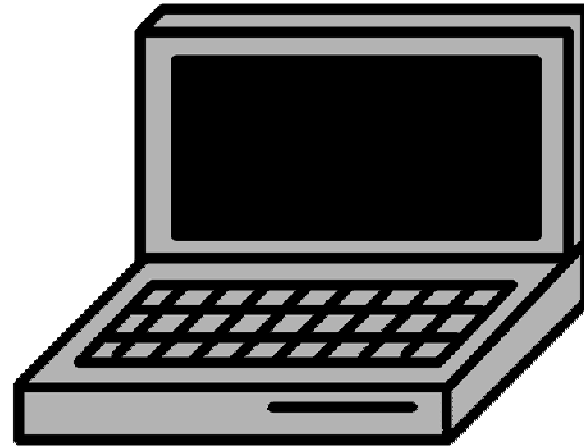

lunch

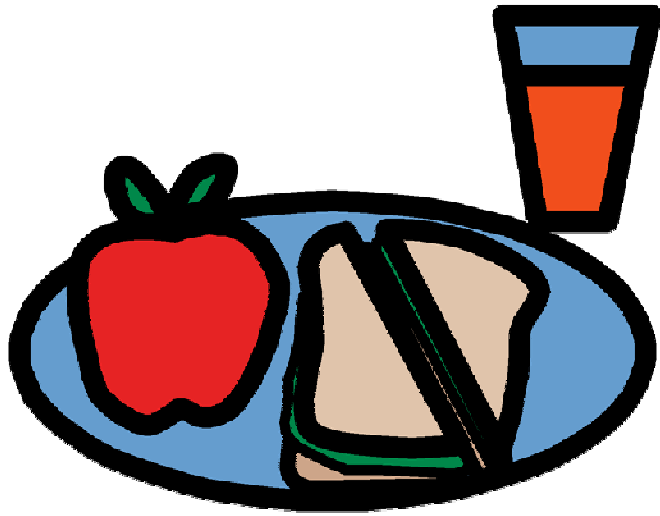

recess

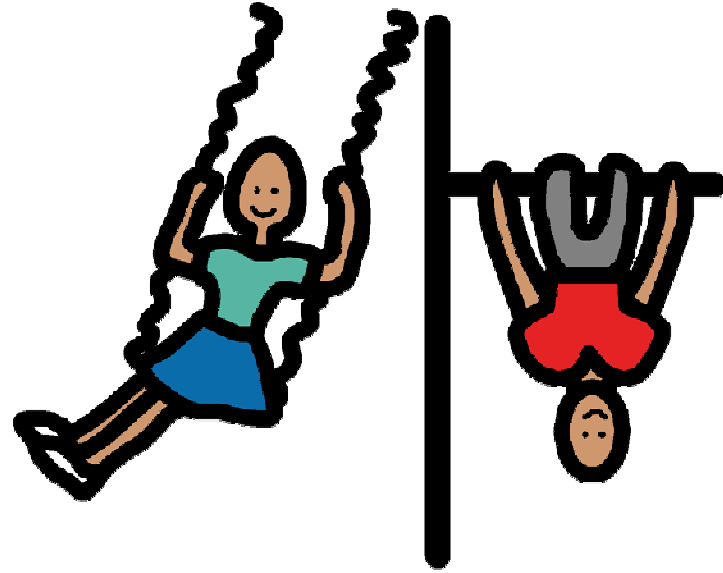

dancing



singing



carpet time



smartboard



special activity



stop

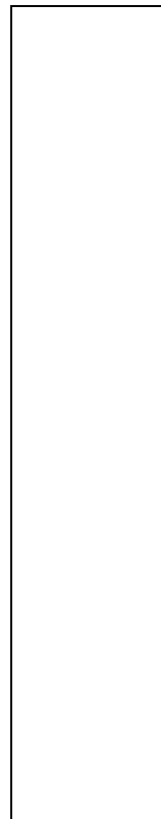
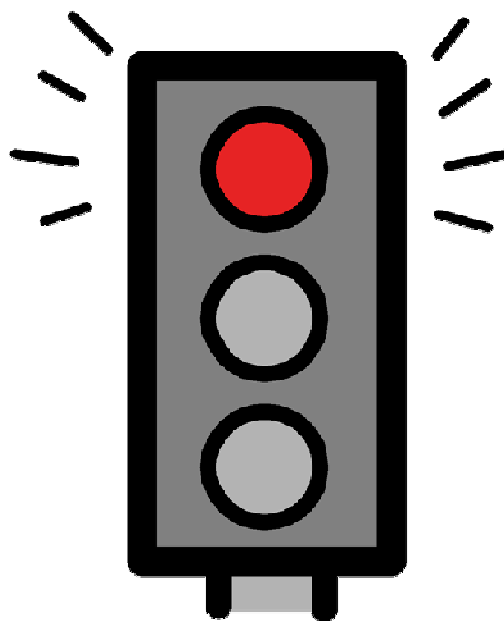

go

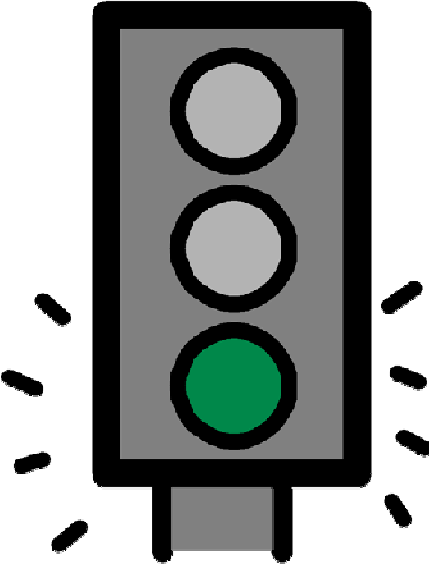

RTI

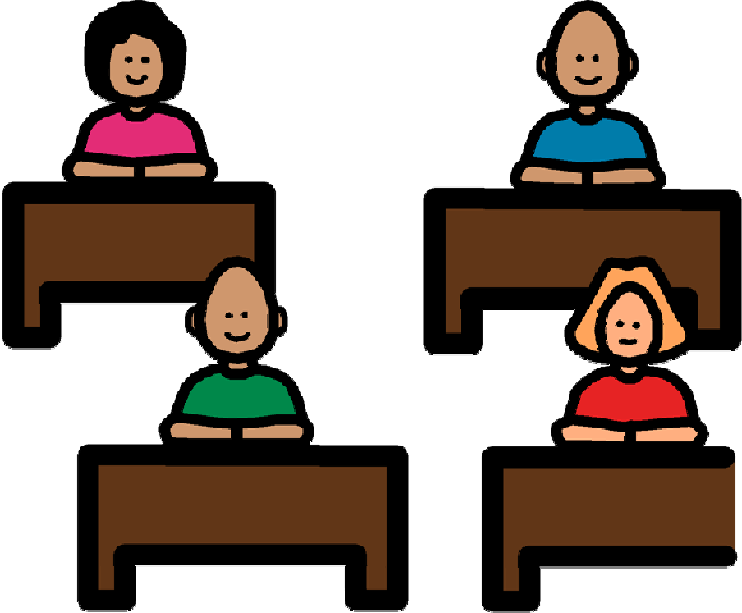

word work

word

The word "word" is written in a bold, black, sans-serif font. It is centered in the panel. Surrounding the word are seven short, thick, pink dashes. One dash is horizontal to the left of the 'w'. The other six dashes are arranged in two vertical columns of three, flanking the word.

whiteboards

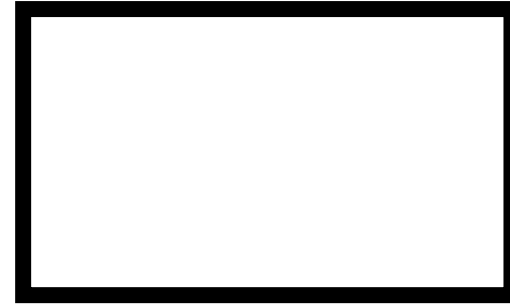

birthday



charts

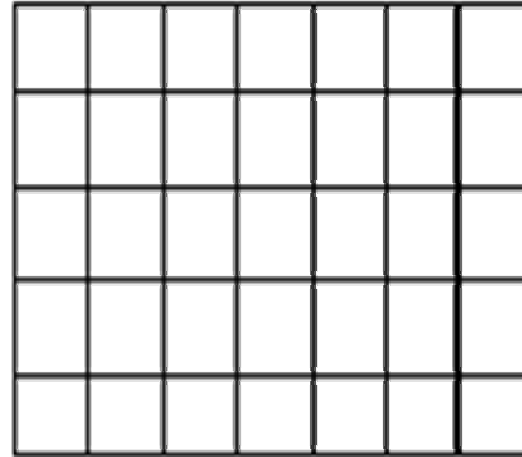

science



ipad



